



TEMORA SHIRE COUNCIL

EXPRESSIONS OF INTEREST – OFFICIAL NAMING

Expressions of interest are being sought for the naming of the Bridge Sized Culvert structure completed on Mary Gilmore Way (1.65km east of Chellington Road) in 2021.

In general terms, Council is seeking family names that have a long association with the area/or have made a significant contribution to the development of Temora Shire generally and the local area particularly.

Names already in consideration based on historical records indicating land ownership adjacent to the road include:

- Bushells Road - (JA Bushell)
- Gregorys Bridge – (Arthur, Roy & George Gregory)
- Jasprizzas Bridge - (JEB Jasprizza)
- Hoads Bridge – (LR Hoad)
- McRaes Bridge - (CJ McRae)

Bridge names that won't be considered due to already being in use as road names within Temora Shire include Mortons, Haddrills and Heinrichs.

Written submissions can be made to the General Manager, Temora Shire Council, PO Box 262, Temora NSW 2666 and will be received until close of business on Friday 23rd June 2023.

GC Lavelle
GENERAL MANAGER

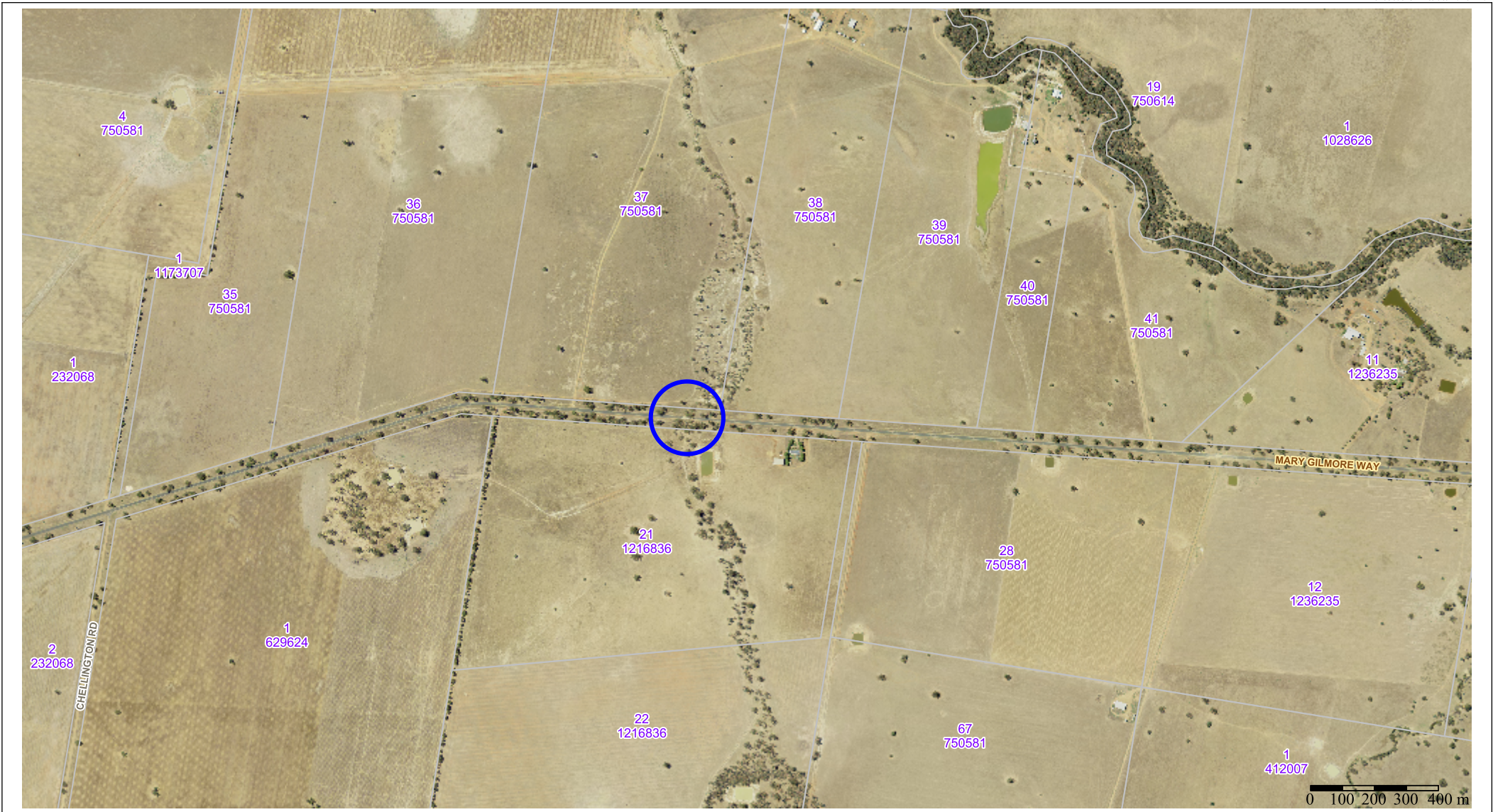

TEMORA
NEW RIVERINA

Temora Shire Council
105 Loftus Street
PO Box 262
TEMORA NSW 2666
Ph: (02) 6980 1100
Fax: (02) 6980 1138
Web: www.temora.nsw.gov.au

© Temora Shire Council.
© LPI Department of Finance and Services, Panorama Avenue, Bathurst, 2795. www.lpi.nsw.gov.au.
While every care is taken to ensure the accuracy of this product, Temora Shire Council and the Local / State / Federal Government departments and Non-Government organisations whom supply datasets, make no representations or warranties about its accuracy, reliability, completeness or suitability for any particular purpose and disclaims all responsibility (including without limitation, liability in negligence) for all expenses, losses, damages (including indirect or consequential damage) and costs which you might incur as a result of the product being inaccurate or incomplete in any way and for any reason.

Projection: GDA2020 / MGA zone 55

Date: 23/05/2023

Created By: Amanda Obst

Unnamed Bridge Sized Culvert (Mary Gilmore Way)